

Inland Empire Ronald McDonald House

2023 Impact Report



IERMH accommodated 854 stay requests from 673 families-1,694 guests in total!



The average length of stay at the House was 17 nights.



Volunteers donated 6,346 hours of their time to IERMH.



64% of families who stayed at the House had a child younger than one year old in the hospital.



17 families used the facilities in IERMH's Day Use Room.

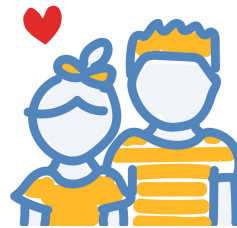

374 children stayed in the House.



Family Support Services served 3,200 hours.

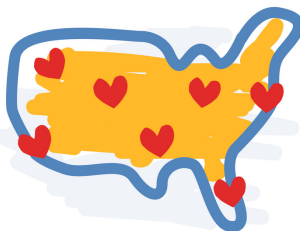

Families from 3 countries and 8 U.S. States stayed at the House.



Volunteers prepared 155 Meals of Love.



RMHC[®]
Southern California

Ronald
McDonald
House[®]

INLAND EMPIRE

Keeping Families Close[®]



Donate today to be a part of Keeping Families Close!

2023 Impact Report

Overall Stays and Savings	Totals
Total Nights at the House	12,001
Total Savings to Families	\$1,800,150
Total Travel Distance Saved (2 ways)	1,697,030 miles

Most Served Cities	Families
Victorville	53
Indio	32
Barstow	31
Hemet	30
Apple Valley	27

Patient Age Ranges	# of Patients
0-12 months	449
1-4 years	59
5-9 Years	31
10-12 years	18
13-17 years	84
18-21 years	18
22+ years (High-risk pregnancies)	5

Family Testimonials

"Staying at the House made travel and housing affordable and little to no problem for us to be at the hospital every day."

"Estamos muy agradecidas y contentas con sus trabajadores, Gracias por todo lo que nos brindaron. Muy acogedora habitacion y muy buenos alimentos los que se no brindaron."

"Being able to stay close to the Hospital while my daughter healed was so comforting and made it possible for us to attend to both our children-one at the hospital with my daughter and one here with my son."



Donate today to provide comfort, care, and support to families with critically ill children.



**Ronald
McDonald
House®**

INLAND EMPIRE

Keeping Families Close®